prayer

media reality exercise

draw a horizontal line with “real” on one end

place each clip on the line

Studio 60

American Idol / 10 April 2008 / http://youtu.be/i6G0U8Vg6nY

NASCAR / July 23, 2011 / http://youtu.be/J74y88YuSJ8

MN legislature, May 20, 2011 / http://youtu.be/LFfbwqCT9H0

Bethlehem Lutheran / 1 April 2012 / http://youtu.be/EwwPwQ8Zt8I

12 year old praying / 9 January 2011 / http://youtu.be/sEw1Ss5PUTc

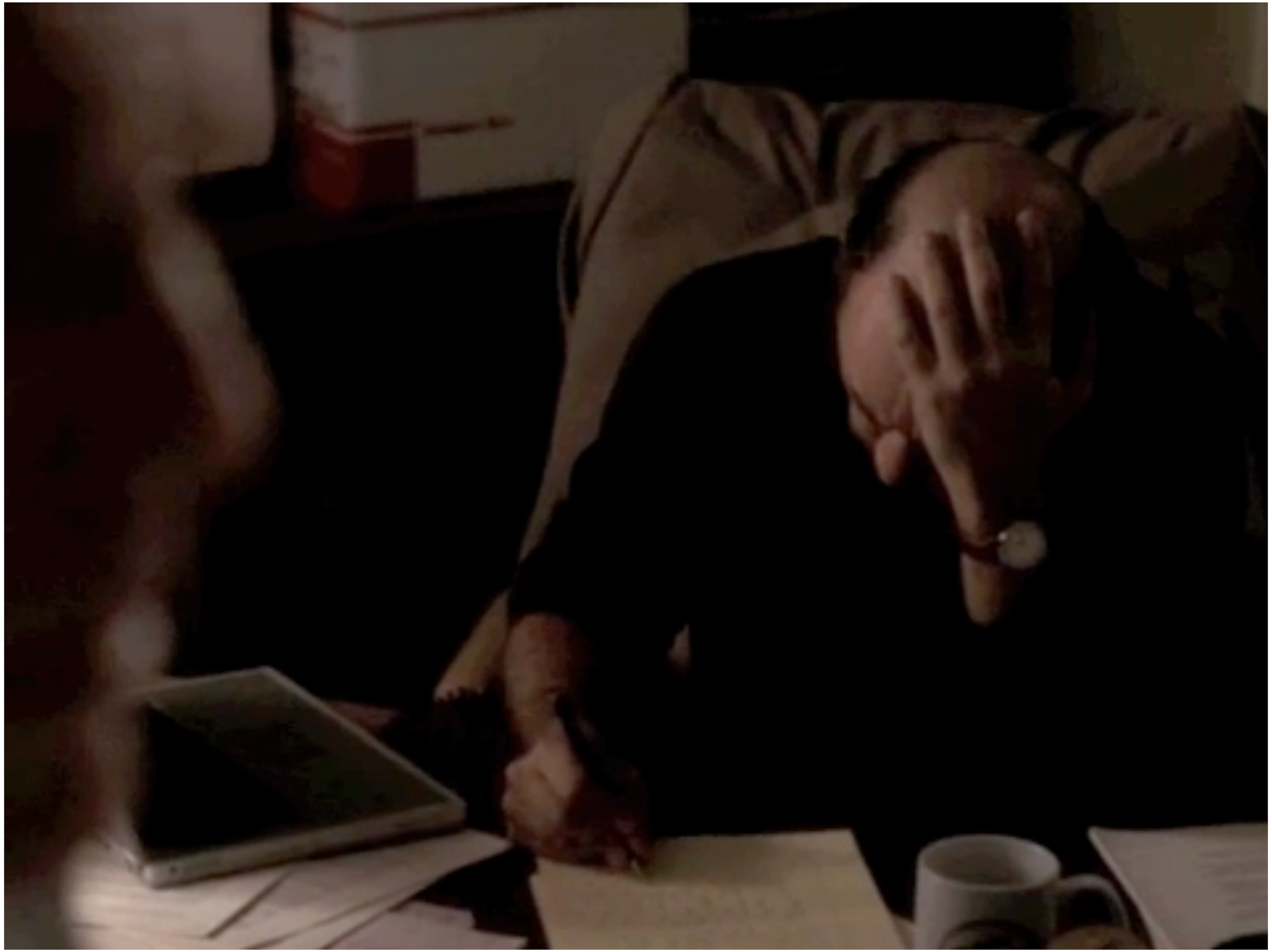

West Wing / Season 5 episode 1

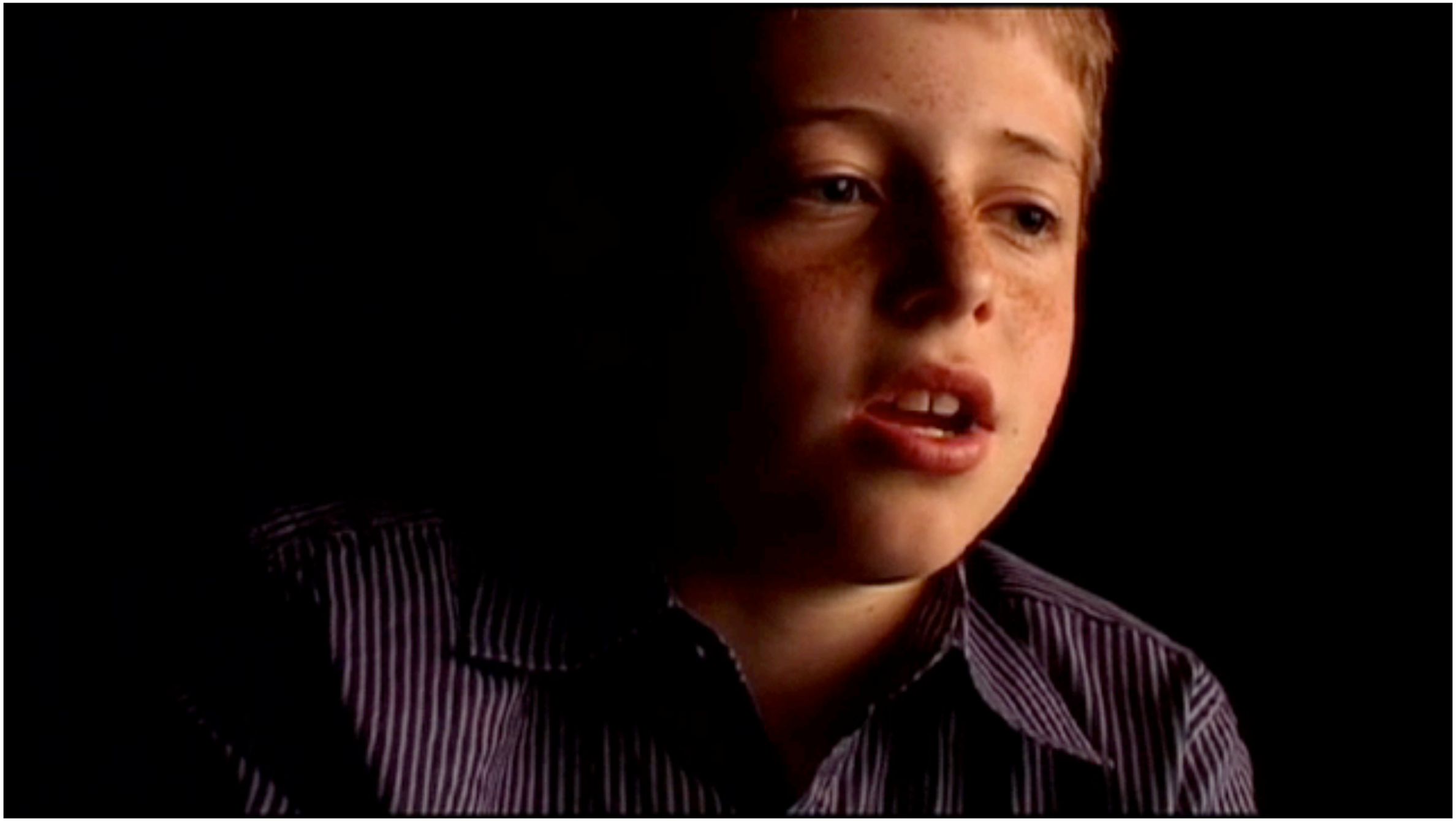

Children at prayer (“The Word was God” by Lydia Goldblatt)

does your line match your neighbor’s?

what criteria did you use?

what’s on the other end of the line? (opposite “real”)